



Special Workshops • Ateliers
 Cliniques • Ateliers
 Sons aux Échanges

Musifest 2001



Maps • Emplacements
 Schedules • Horaires
 Adjudicated Performances

Festival at a Glance



Le Festival à Vol d'Oiseau



Adjudicated Performances
 Concerts • Performances

May 23-27 / le 23-27 Mai • Ottawa/Hull

Don't miss the / Il faut absolument assister aux
Special Rhythm Section Clinics!
Cliniques Spéciales de la Section Rythmique!
Featuring world-renowned drummer Steve Houghton /
Mettant en vedette le Batteur de renommée mondial, Steve Houghton
The Rhythm Section **Latin Styles** **Rock & Fusion**
May 24 **May 25** **May 26**

Instrumental Clinics Daily
Cliniques Quotidiennes - Instruments
Sponsored by / Commanditées par Yamaha Canada Music Ltd.

Clarinet:
David Veilleux
Phil Nimmons

Trumpet:
Roger Walls
Daniel Doyon

Low Brass:
Scott Irvine

Saxophone:
Joel Thiabeault
Brian Lillos

Flute:
Susan Hoepfner
Jim Walker

French Horn:
Elizabeth Simpson

Trombone:
Al Kay
Doug Burden

Percussionists: Spend the Week Improving Your Skills!
Les Percussionnistes sont invités à Améliorer leur Art Grâce!
With / à Jim Campbell & Michael Cote

May 23
Jim Campbell
3:00 p.m.

May 24
Jim Campbell
11:00 a.m. &
1:00 p.m.

May 25
Jim Campbell
9:00 a.m., 2:00 p.m.
& 5:00 p.m.

May 26
Michael Cote 1:00 p.m.
Jim Campbell 4:00 p.m.

Sponsored by / Commanditées par Yamaha Canada Music Ltd. & Avedis Zildjian Company

Attention Choral Directors and Performers!
Directeurs et Chanteurs de Chorales, Prenez Note!
5 important clinics with / Cinq cliniques importantes animées par:

Don Grigg
May 24
12:30 p.m.

Nancy Telfer
May 24
4:00 p.m.

Lee Willingham
May 25
9:00 a.m.

Rebecca Reams
May 25
2:00 p.m.

Brainerd Blyden-Taylor **May 25 • 3:00 p.m.**

Schedules/Horaires

	Page #
Wednesday, May 23 / Mercredi, le 23 Mai	2
Thursday, May 24 / Jeudi, le 24 Mai	4
Friday, May 25 / Vendredi, le 25 Mai	12
Saturday, May 26 / Samedi, le 26 Mai	14
Sunday, May 27 / Dimanche, le 27 Mai	16

Maps/Emplacements

Holiday Inn	6
Maison du Citoyen (1)	7
Maison du Citoyen (2)	7
Hull, Québec	8
Maison du Citoyen (RC)	10
Palais des Congres	11

Clinics/Cliniques



Special Entertainment/Événements Spéciaux



Important Addresses / Adresses Importantes

Maison du Citoyen: 25 rue Laurier, Hull, Québec
Palais des Congres: 200 Promenade de Portage, Hull, Québec
Holiday Inn Chaudière: 2 Rue Montcalm, Hull, Québec
Abbé St. Benoit: 170 Rue Sherbrooke, Hull, Québec
Arena Robert-Guertin (Bus Parking): 125 rue Carillon, Hull, Québec

Registration Office / Bureau des Inscriptions

Salle Mont-Bleu, Maison du Citoyen, 25 rue Laurier, Hull, Québec

Tuesday, May 22 6:00 p.m. - 10:00 p.m.
 Wednesday, May 23 6:30 a.m. - 10:30 p.m.
 Thursday, May 24 6:30 a.m. - 10:30 p.m.
 Friday, May 25 6:30 a.m. - 10:30 p.m.
 Saturday, May 26 6:30 a.m. - 10:00 p.m.
 Sunday, May 27 7:00 a.m. - 3:30 p.m.

MusicFest Canada Head Office

1314B - 44 Avenue N.E., Calgary, Alberta T2E 6L6
 Telephone (403) 717-1766 • Fax (403) 717-1768
 Email jhowardmfst@compuserve.com
www.musicfestcanada.com

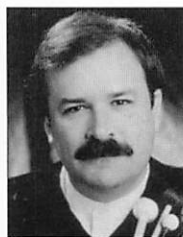

Jim Campbell
Percussion Clinician
Sponsored by Zildjian



Daniel Doyon
Trumpet Clinician
Sponsored by Yamaha



Frank Mantooth
Piano Comping Clinician



Susan Hoepfner
Flute Clinician
Sponsored by Yamaha

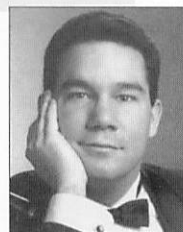

David Veilleux
Clarinet Clinician
Sponsored by Yamaha

7:00 to 8:00
A.M.
9:00 to 10:00
10:00 to 11:00
11:00 to 12:00
12:00 to 1:00
1:00 to 2:00
2:00 to 3:00
3:00 to 4:00
P.M.
4:00 to 5:00
5:00 to 6:00
6:00 to 7:00
7:00 to 8:00
8:00 to 9:00
9:00 to 10:00
10:00 to 11:00

Holiday Inn	Palais des Congres
Ensemble Performances	
7:00-8:30 a.m. Esquimalt Senior Jazz Band (A301)	Ensemble Performances 7:00-7:30 a.m. Nusaksum Elem./Alex. Mackenzie H.B. (B100)
8:30-9:00 a.m. Esquimalt Senior Jazz Combo I (A301)	7:30-8:00 a.m. Abbotsford Christian Sr. Concert Band (B500)
9:00-9:30 a.m. Esquimalt Senior Jazz Combo II (A301)	8:00-8:30 a.m. Dartmouth School's String Orchestra (B301)
9:30-10:00 a.m. Gloucester High School Sr. Jazz Band (A201)	8:30-9:00 a.m. Williams Lake Combined Senior Band (B300)
10:00-10:30 a.m. Community H.S. Avd. II Jazz Ens. (A301)	9:00-9:30 a.m. Sir Robert Borden Sr. Concert Band (B300)
10:30-11:00 a.m. Riverside Park Academy Jazz Band (A301)	9:30-10:00 a.m. Esterhazy H.S. Sr. Concert Band (B400)
11:00-11:30 a.m. Missing In Action (A202)	10:00-10:30 a.m. Sir Winston Churchill Grade 8 Band (B200)
11:30 a.m. - 12:00 noon Ensemble Jazz De La Salle (A201)	10:30-11:00 a.m. Earl Of March Gr. 11 Concert Band (B400)
12:30-1:00 p.m. Jazz Storm (A401)	11:00-11:30 a.m. Leamington Dist. Inter. Concert Band (B200)
1:00-1:30 p.m. West Elgin Sr. Elem. School Jazz Band (A701)	11:30 a.m. - 12:00 noon Patrick Fogarty Senior Concert Band (B300)
1:30-2:00 p.m. Community H.S. Avd. I Jazz Ens. (A301)	12:00 noon - 12:30 p.m. Fort Nelson Sec. Jr. Concert Band (B300)
2:00-2:30 p.m. Anderjazz (A201)	12:30-1:00 p.m. Gloucester H.S. Jr. Concert Band (B300)
2:30-3:00 p.m. BMLSS Dixieland Band (A201)	1:00-1:30 p.m. Brookfield Concert Band (B300)
3:00-3:30 p.m. St-Laurent Jazz Ensemble (A201)	1:30-2:00 p.m. Henry Larsen High Fidelity Con. Band (B200)
3:30-4:00 p.m. Lisgar Collegiate Sr. Jazz Ensemble (A201)	2:00-2:30 p.m. Earl Of March Grade 10 Concert Band (B300)
4:00-4:30 p.m. Estavan Comprehensive School Jazz 1 (A301)	2:30-3:00 p.m. Opeongo Senior Concert Band (E400)
4:30-5:00 p.m. Alexander Soul Train Jazz Band (A701)	3:00-3:30 p.m. Sir Winston Churchill Grade 7 Band (B100)
5:00-5:30 p.m. Crocus Plains/Neelin H.S. Combo (A201)	3:30-4:00 p.m. NDHHS Concert Band (B400)
5:30-6:00 p.m. Napanee D.S.S. Jazz Combo (A401)	4:00-4:30 p.m. Fort Nelson Sec. Sr. Concert Band (B400)
6:00-6:30 p.m. Community H.S. Avd. III Jazz Ens. (A301)	4:30-5:00 p.m. Ernestown Sec. School Concert Band (B300)
6:30-7:00 p.m. Merivale High School Junior Jazz Band (A501)	5:00-5:30 p.m. Earl Of March Gr. 9 Concert Band (B300)
7:00-7:30 p.m. Nepean All-City Jazz Band (A202)	6:00-6:30 p.m. Sir Winston Churchill Concert Band (B400)
7:30-8:00 p.m. Algonquin Jazz Ensemble (A701)	7:00-7:30 p.m. Macleod Public School Concert Band (B100)
	8:00-8:30 p.m. Jessie Hamilton Concert Band (B100)
	9:00-9:30 p.m. Holy Heart of Mary Saxophone Quartet (B301)
	9:30-10:00 p.m. Ensemble de guitare le Mistral (B301)
	10:00-10:30 p.m. East Northumberland S.S. Con. Band (B400)
	10:30-11:00 p.m. Anderson Senior Concert Band (B400)

Workshop 1
(Maison du Citoyen)

Workshop 2
(Maison du Citoyen)

Abbé St. Benoit

Wednesday, May 23
Mercredi, le 23 Mai

Clinics

11:00 a.m. - 12:00 noon
French Horn
Clinician: Elizabeth Simpson
Sponsored by Yamaha

12:00 noon - 1:00 p.m.
Trumpet
Clinician: Daniel Doyon
Sponsored by Yamaha

1:00-2:00 p.m.
Piano Comping
Clinician: Frank Martooth

2:00-3:00 p.m.
French Horn
Clinician: Elizabeth Simpson
Sponsored by Yamaha

3:00-4:00 p.m.
Percussion
Clinician: Jim Campbell
Sponsored by Zildjian

4:00-5:00 p.m.
Piano Comping
Clinician: Frank Martooth

Clinics

11:00 a.m. - 12:00 noon
Flute
Clinician: Susan Hoepfner
Sponsored by Yamaha

12:00 noon - 1:00 p.m.
Clarinet
Clinician: David Veilleux
Sponsored by Yamaha

1:00-2:00 p.m.
Trombone
Clinician: Doug Burden
Sponsored by Yamaha

2:00-3:00 p.m.
Flute
Clinician: Susan Hoepfner
Sponsored by Yamaha

3:00-4:00 p.m.
Clarinet
Clinician: David Veilleux
Sponsored by Yamaha

4:00-5:00 p.m.
Saxophone
Clinician: Joel Thibeault
Sponsored by Yamaha



Headline Concert

8:00 p.m. - Palais des Congres
National Youth Band
of Canada

7:00
to
8:00

8:00
to
9:00

9:00
to
10:00

10:00
to
11:00

11:00
to
12:00

12:00
to
1:00

1:00
to
2:00

2:00
to
3:00

3:00
to
4:00

4:00
to
5:00

5:00
to
6:00

6:00
to
7:00

7:00
to
8:00

8:00
to
9:00

9:00
to
10:00

10:00
to
11:00

A.M.

P.M.

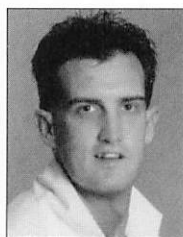

Don Grigg
Choral Workshop Clinician



Bob Breithaupt
Drumset Clinician
Sponsored by Zildjian



Scott Irvine
Low Brass Clinician
Sponsored by Yamaha

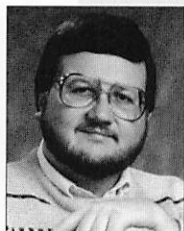

Al Kay
Trombone Clinician
Sponsored by Yamaha



Nancy Telfer
Choral Workshop Clinician

7:00 to 8:00
8:00 to 9:00
9:00 to 10:00
10:00 to 11:00
11:00 to 12:00
12:00 to 1:00
1:00 to 2:00
2:00 to 3:00
3:00 to 4:00
4:00 to 5:00
5:00 to 6:00
6:00 to 7:00
7:00 to 8:00
8:00 to 9:00
9:00 to 10:00
10:00 to 11:00

A.M.
P.M.

Holiday Inn

Ensemble Performances

8:00-8:30 a.m.
Combo M (A202)
8:30-9:00 a.m.
M.M. Jazz (A301)
9:00-9:30 a.m.
W.I. Dick Jazz Cats (A601)
9:30-10:00 a.m.
CDHS Senior Jazz Ensemble (A201)
10:00-10:30 a.m.
Vancouver Tech. Jazz Combo (A301)
10:30-11:00 a.m.
Murdoch MacKay Jazz Band One (A201)
11:00-11:30 a.m.
Shawnigan Lake School Jazz Combo (A301)
11:30 a.m. - 12:00 noon
"Slipstream" - Turner Fenton Sr. J.E. (A301)
12:00 noon - 12:30 p.m.
Holy Trinity Jazz Band (A301)
12:30-1:00 p.m.
O.D. Jazz Band (A201)
1:00-1:30 p.m.
Fort Richmond Coll. Sr. Jazz Band (A201)
1:30-2:00 p.m.
Leamington District Junior Jazz Band (A501)
2:00-2:30 p.m.
MacLeod Public School Jazz Ens. (A701)
2:30-3:00 p.m.
Aldergrove Senior Jazz Band (A301)
3:00-3:30 p.m.
J.J.E.C. Collective (A202)
3:30-4:00 p.m.
Jazzmanian Devils (A201)
4:00-4:30 p.m.
Halton Junior Jazz Ensemble (A701)
4:30-5:00 p.m.
M.M. Robinson Jazz (A401)



Palais des Congres

Ensemble Performances

7:00-7:30 a.m.
Sir Alex. MacKenzie Sec. Hon. Band (B300)
7:30-8:00 a.m.
Bracebridge Symphonic Band (B300)
8:00-8:30 a.m.
W.H. Morden E.S. Concert Band (B100)
8:30-9:00 a.m.
Centennial M.S. Concert Band (B100)
9:00-9:30 a.m.
Ecole Sec. Northern Sr. Concert Band (B300)
9:30-10:00 a.m.
Bramalea S.S. Sr. Concert Band (B500)
10:00-10:30 a.m.
Eastwood Senior Band (B300)
10:30-11:00 a.m.
Gloucester H.S. Jr. Concert Band (B300)
11:00-11:30 a.m.
Chippewa S.S. Jr. Concert Band (B200)
11:30 a.m. - 12:00 noon
Jack Miner Senior Band (B100)
12:00 noon - 12:30 p.m.
M.M. Robinson Sr. Repertoire Band (B400)
12:30-1:00 p.m.
Dr. Norman Bethune C.I. Sr. C.B. (B400)
1:00-1:30 p.m.
Richmond Hill H.S. Gold Band (E300)
1:30-2:00 p.m.
Caledon East P.S. Concert Band (B200)
2:00-2:30 p.m.
Vankleek Hill C.I. Senior Band (B300)
2:30-3:00 p.m.
Venta Prep. School Concert Band (B100)
3:00-3:30 p.m.
St. Norbert Coll. Sr. Concert Band (B400)
3:30-4:00 p.m.
TA Saints Concert Band (B100)
4:00-4:30 p.m.
Grey Highlands Senior Concert Band (B400)
4:30-5:00 p.m.
Estevan C.S. Symphonic Winds (B400)
5:00-5:30 p.m.
Opeongo Junior Concert Band (B200)

6:00-6:30 p.m.
Orillia D.C.V.I. Senior Concert Band (B400)

7:00-7:30 p.m.
Thomas A. Stewart Wind Symphony (B400)

8:00-8:30 p.m.
Lisgar Coll. Institute Sr. Concert Band (B500)

9:00-9:30 p.m.
Elliot Lake Sec. School Concert Band (B300)

10:00-10:30 p.m.
M.M. Robinson Jr. Repertoire Band (B200)

Workshop 1
(Maison du Citoyen)

Workshop 2
(Maison du Citoyen)

Abbé St. Benoît

Clinics

9:00-10:00 a.m.

Drumset

Clinician: Bob Breithaupt
Sponsored by Zildjian

10:00-11:00 a.m.

Flute

Clinician: Susan Hoepfner
Sponsored by Yamaha

11:00 a.m. - 12:00 noon

Percussion

Clinician: Jim Campbell
Sponsored by Zildjian

12:00 noon - 1:00 p.m.

Clarinet

Clinician: David Veilleux
Sponsored by Yamaha

1:00-2:00 p.m.

Rhythm Section

Clinician: Steve Houghton
Sponsored by Zildjian

2:00-3:00 p.m.

Flute

Clinician: Susan Hoepfner
Sponsored by Yamaha

3:00-4:00 p.m.

Percussion

Clinician: Jim Campbell
Sponsored by Zildjian

4:00-5:00 p.m.

Drumset

Clinician: Bob Breithaupt
Sponsored by Zildjian

Clinics

9:00-10:00 a.m.

Clarinet

Clinician: David Veilleux
Sponsored by Yamaha

10:00-11:00 a.m.

Trombone

Clinician: Al Kay
Sponsored by Yamaha

11:00 a.m. - 12:00 noon

Trumpet

Clinician: Roger Walls
Sponsored by Yamaha

12:00 noon - 1:00 p.m.

Low Brass

Clinician: Scott Irvine
Sponsored by Yamaha

1:00-2:00 p.m.

Saxophone

Clinician: Joel Thibeault
Sponsored by Yamaha

2:00-3:00 p.m.

Trombone

Clinician: Al Kay
Sponsored by Yamaha

3:00-4:00 p.m.

Trumpet

Clinician: Roger Walls
Sponsored by Yamaha

4:00-5:00 p.m.

Low Brass

Clinician: Scott Irvine
Sponsored by Yamaha

Ensemble Performances

8:30-9:00 a.m.

Agincourt Madrigal Singers (A201)

9:00-9:30 a.m.

Perth County Youth Choir (C201)

9:30-10:00 a.m.

Galt Collegiate Concert Choir (C201)

10:00-10:30 a.m.

Merivale High School Ortona (C201)

10:30-11:00 a.m.

ENSS Concert Choir (A201)

11:00-11:30 a.m.

Esterhazy High School Sr. Choir (C301)

11:30 a.m. - 12:00 noon

Perth County Chamber Choir (C201)

12:00 noon - 12:30 p.m.

MEI Chamber Singers (C301)

Choral Workshop

12:30-1:30 p.m.

Clinician: Don Grigg

Ensemble Performances

1:30-2:00 p.m.

Lift Every Voice (C201)

2:00-2:30 p.m.

Merivale High School Jr. Girls Vocal (C401)

2:30-3:00 p.m.

Eastwood Collegiate Choir (C201)

3:00-3:30 p.m.

Gloucester High School Vocal Ens. (C201)

3:30-4:00 p.m.

ENSS Girls Chorus (A201)

Choral Workshop

4:00-5:00 p.m.

Clinician: Nancy Teller

Ensemble Performances

5:00-5:30 p.m.

Altior Motif (C201)

5:30-6:00 p.m.

Perth County Children's Chorus (C102)

6:00-6:30 p.m.

Galt Collegiate Girls' Choir (C201)

7:00
to
8:00

8:00
to
9:00

9:00
to
10:00

10:00
to
11:00

11:00
to
12:00

12:00
to
1:00

1:00
to
2:00

2:00
to
3:00

3:00
to
4:00

4:00
to
5:00

5:00
to
6:00

6:00
to
7:00

7:00
to
8:00

8:00
to
9:00

9:00
to
10:00

10:00
to
11:00

A.M.

—

P.M.

**Concert Band
Scholarship
Auditions**

5:30-7:30 p.m.

**Choral
Scholarship
Auditions**

8:00-9:30 p.m.

Headline Concert

7:00 & 9:00 p.m. - Palais des Congres

**Frank Mantooth/
Steve Houghton
Jazz Band**

Thursday, May 24  Jeudi, le 24 Mai

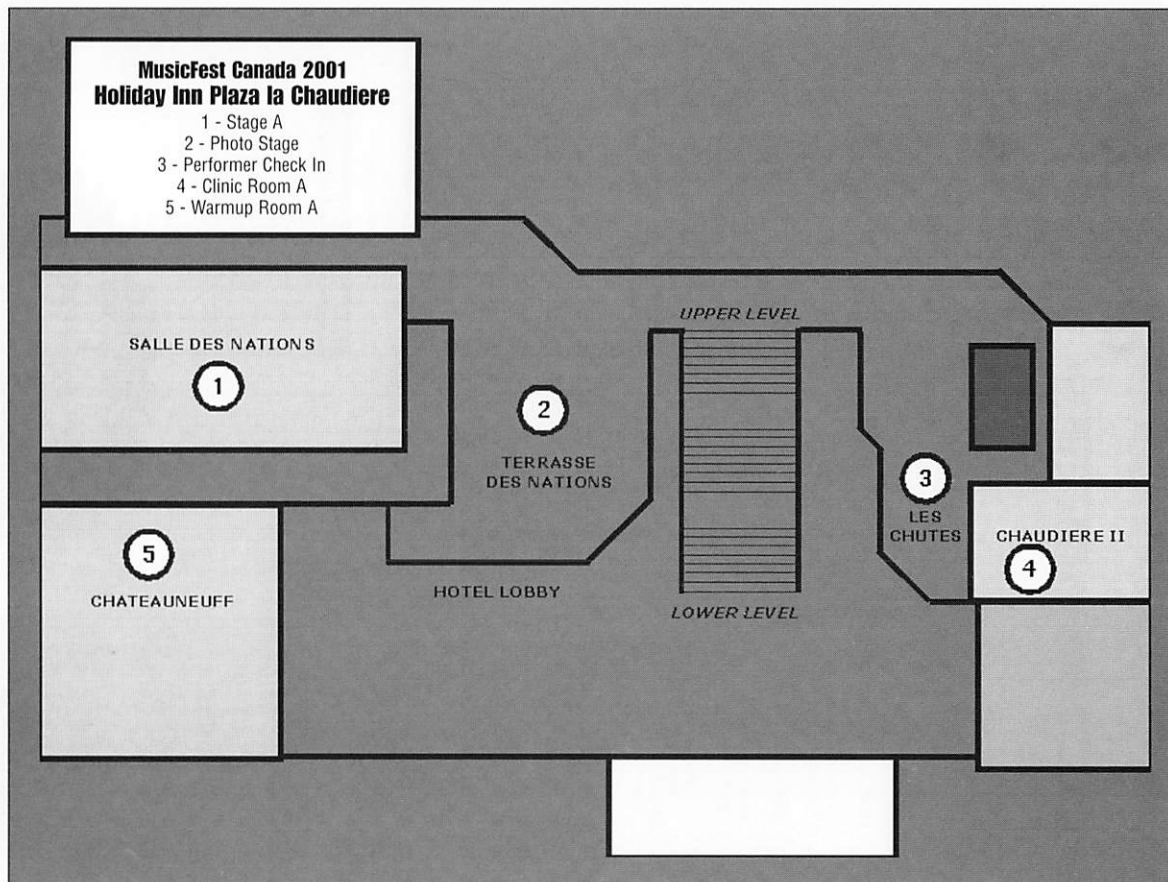

MusicFest Canada 2001 **Maison du Citoyen (1)**

- 1 - Registration
- 2 - Awards
- 3 & 4 - Display & Activity Areas
- Yamaha, Zildjian, Sennheiser,
 Ellison and Affinity Travel,
 CD Shop,
 Official Souvenirs,
 Special Guests and More!

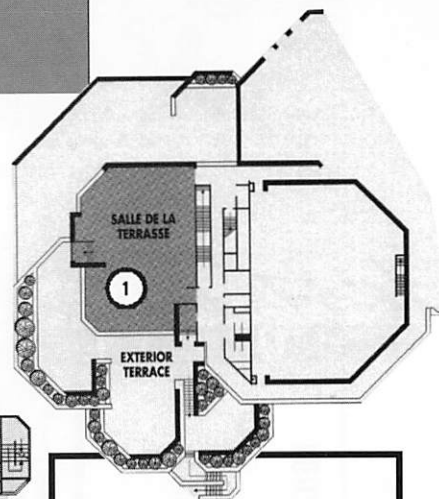
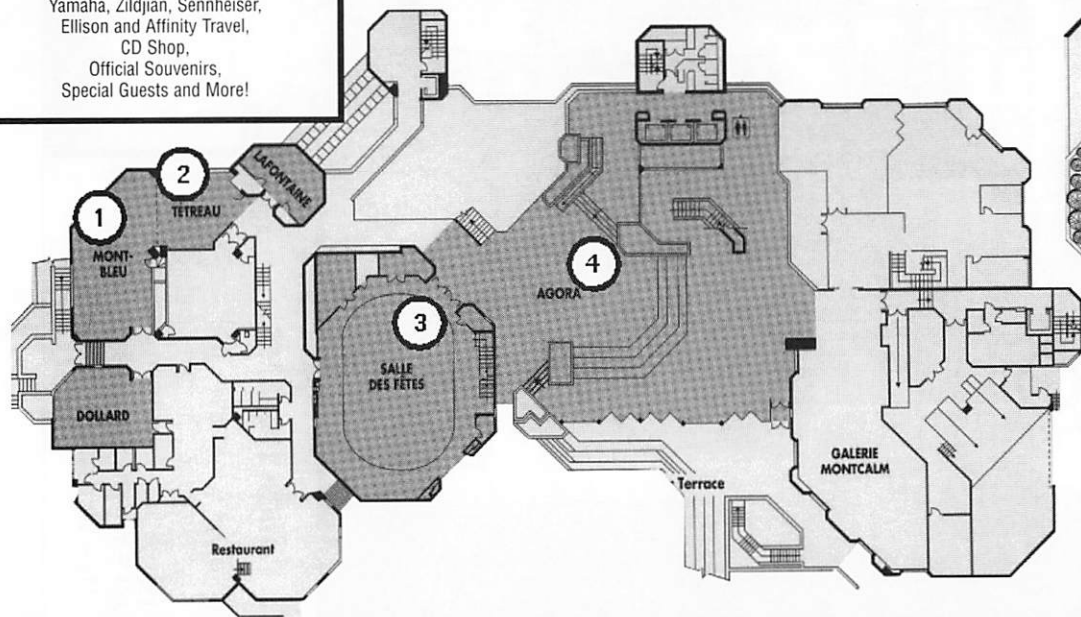

MusicFest Canada 2001 **Maison du Citoyen (2)**

- 1 - Workshop #2

MusicFest Canada 2001 Hull, Québec

- 1 – Maison du Citoyen
- 2 – Palais des Congres
- 3 – Holiday Inn
- 4 – St. Benoit-Abbé

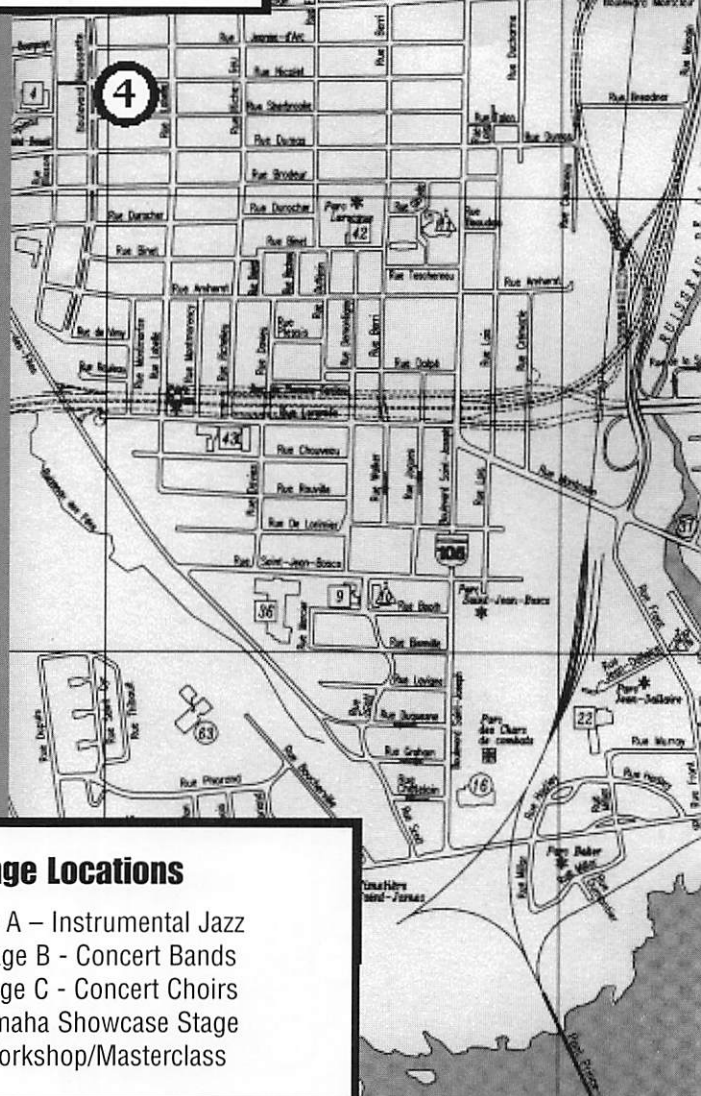

Stage Locations

- (3) Stage A – Instrumental Jazz
- (2) – Stage B - Concert Bands
- (4) – Stage C - Concert Choirs
- (2) – Yamaha Showcase Stage
- (1) – Workshop/Masterclass

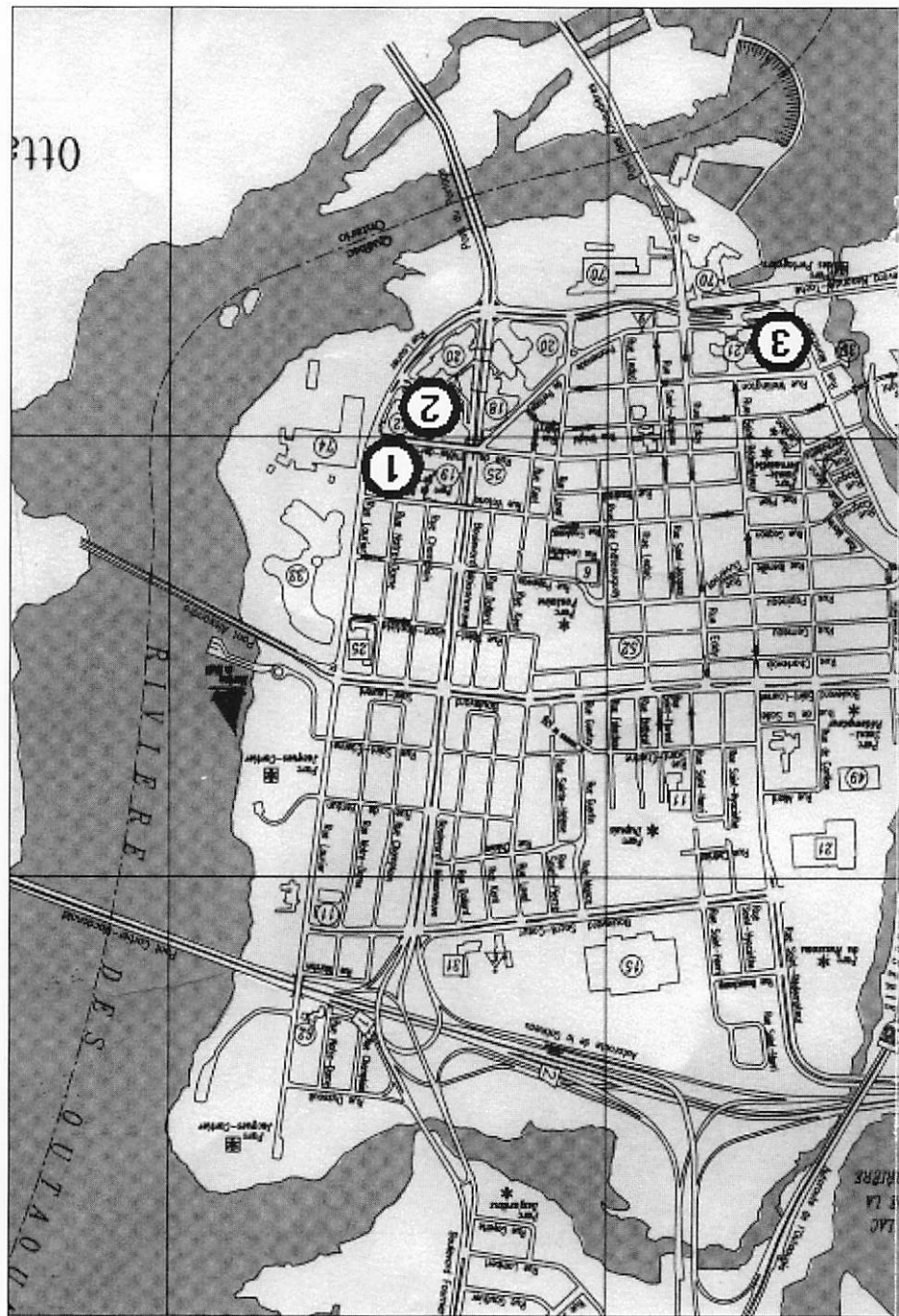

MusicFest Canada 2001
Maison du Citoyen (RC)

1 - Dispatch/Communications

2 - Workshop #1

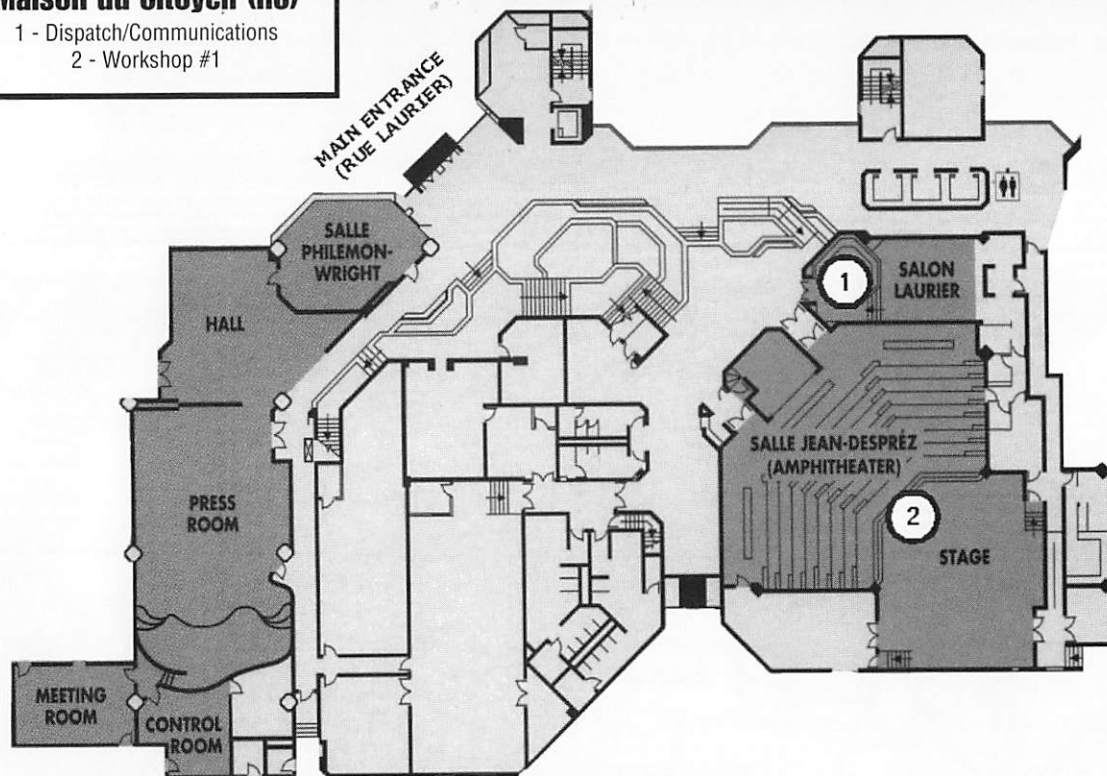

MusicFest Canada 2001 **Palais des Congres**

- 1 - Stage B
- 2 - B Clinic 1
- 3 - Case Storage
- 4 - Performer Check In
- 5 - B Clinic 2
- 6 - Concert Stage
- 7 - B Warmup
- 8 - Photo Stage

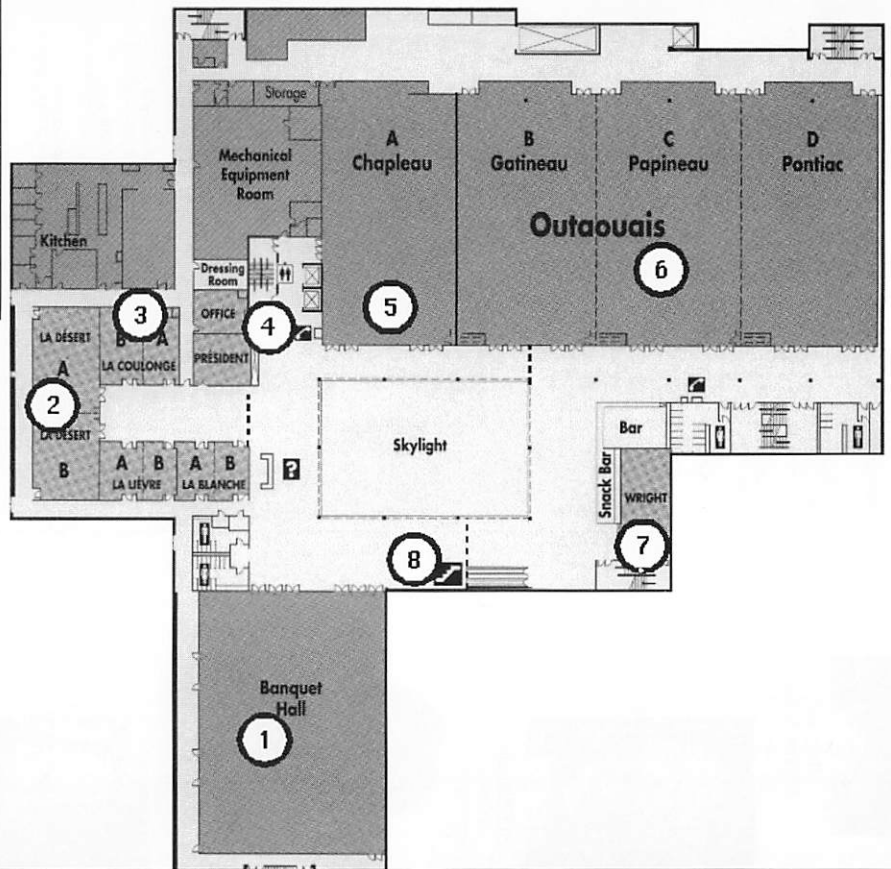



**Brainerd
Blyden-Taylor**
Choral Workshop Clinician

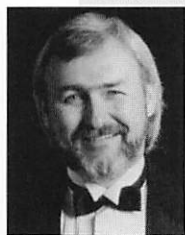

Jim Walker
Flute Clinician
Sponsored by Yamaha



Rebecca Reames
Choral Workshop Clinician



Steve Houghton
Latin Styles Clinician
Sponsored by Zildjian



Lee Willingham
Choral Workshop Clinician

7:00 to 8:00
8:00 to 9:00
9:00 to 10:00
10:00 to 11:00
11:00 to 12:00
12:00 to 1:00
1:00 to 2:00
2:00 to 3:00
3:00 to 4:00
4:00 to 5:00
5:00 to 6:00
6:00 to 7:00
7:00 to 8:00
8:00 to 9:00
9:00 to 10:00
10:00 to 11:00

A.M.
P.M.

Ensemble Performances

7:30-8:00 a.m.
Shawnigan Lake School Jazz Band (A301)

8:00-8:30 a.m.
White Rock Christian Acad. Jazz Band (A301)

8:30-9:00 a.m.
Contraband (A201)

9:00-9:30 a.m.
Elgin Park Junior Jazz Combo (A401)

9:30-10:00 a.m.
Semi Fusion Syndicate (A301)

10:00-10:30 a.m.
Mt. Klitsa J.S. Swing Strings Combo (A601)

10:30-11:00 a.m.
Fort Richmond Coll. Inter. Jazz Band (A301)

11:00-11:30 a.m.
After Hours (A201)

11:30 a.m. - 12:00 noon
Jazz Ensemble des Hautes-Laurentides (A301)

12:00 noon - 12:30 p.m.
Elgin Park Sr. Jazz Combo (A301)

12:30-1:00 p.m.
Semiahmoo Senior Jazz Band (A301)

1:00-1:30 p.m.
Not-Too-Shabby (A201)

1:30-2:00 p.m.
Mt. Klitsa Junior Sec. Jazz Band 9 (A601)

2:00-2:30 p.m.
Sir Winston Churchill Jazz Band (A701)

2:30-3:00 p.m.
Holy Heart of Mary Jazz Band (A301)

3:00-3:30 p.m.
The Quintet (A301)

3:30-4:00 p.m.
Earl Of March Junior Jazz Band (A501)

4:00-4:30 p.m.
Mood Swings (A301)

4:30-5:00 p.m.
Lorne Park Sr. Jazz Ensemble (A301)

5:00-5:30 p.m.
Davignon Jazz I (A301)

5:30-6:00 p.m.
Jazz Studies Combo I (A301)

6:00-6:30 p.m.
Trippin' Afro Jazz (A201)

6:30-7:00 p.m.
Peterborough Coll. Jazz Ensemble (A301)

Holiday Inn

Palais des Congres

Ensemble Performances

7:00-7:30 a.m.
Algonquin/Alexander Concert Band (B100)

7:30-8:00 a.m.
Elliot Lake Sec. School Concert Band (B100)

8:00-8:30 a.m.
Harmonie Debutante Ozias-Leduc (B100)

8:30-9:00 a.m.
St. Peter's Concert Band (B200)

9:00-9:30 a.m.
Enver Creek Concert Band (B300)

9:30-10:00 a.m.
Goulbourn Middle School Sr. Band (B200)

10:00-10:30 a.m.
Harmonie Letendre (B300)

10:30-11:00 a.m.
Chippewa S.S. Sr. Concert Band (B300)

11:00-11:30 a.m.
Cartwright H.S. Sr. Concert Band (B400)

11:30 a.m. - 12:00 noon
Highland S.S. Symphonic Band (B500)

12:00 noon - 12:30 p.m.
Harmonie Mediante Ozias-Leduc (B300)

12:30-1:00 p.m.
Eastwood C.I. Concert Band (B100)

1:00-1:30 p.m.
Harmonie de la Cite des Jeunes (B200)

1:30-2:00 p.m.
Earl Of March Gr. 12/OA Concert Band (B400)

2:00-2:30 p.m.
Regiopolis-Notre Dame Sr. Con. Band (B400)

2:30-3:00 p.m.
Harmonie Beaubois (B400)

3:00-3:30 p.m.
Harmonie "Dal Segno" (B100)

3:30-4:00 p.m.
F.A.C.E. Ensemble A Vents (B400)

4:00-4:30 p.m.
Parry Sound H.S. Wind Ensemble (B500)

4:30-5:00 p.m.
Harmonie Ecole Sec. Vaudreuil-Dorion (B300)

5:00-5:30 p.m.
Harmonie "Echo" Sec. II Therese-Martin (B200)

6:00-6:30 p.m.
N.H.H.S. Intermediate Concert Band (B300)

7:00-7:30 p.m.
T. L. Kennedy Concert Band (B200)

8:00-8:30 p.m.
Orch. A Vents des Hautes-Laurentides (B500)

9:00-9:30 p.m.
Eastwood Chamber String Orchestra (B201)

Workshop 1
(Maison du Citoyen)

Workshop 2
(Maison du Citoyen)

Abbé St. Benoit

Clinics

9:00-10:00 a.m.

Clarinet
Clinician: David Veilleux
Sponsored by Yamaha

10:00-11:00 a.m.

Trumpet
Clinician: Roger Walls
Sponsored by Yamaha

11:00 a.m. - 12:00 noon

Drumset
Clinician: Bob Breithaupt
Sponsored by Zildjian

12:00 noon - 1:00 p.m.

Clarinet
Clinician: David Veilleux
Sponsored by Yamaha

1:00-2:00 p.m.

Latin Styles
Clinician: Steve Houghton
Sponsored by Zildjian

2:00-3:00 p.m.

Percussion
Clinician: Jim Campbell
Sponsored by Zildjian

3:00-4:00 p.m.

Trumpet
Clinician: Roger Walls
Sponsored by Yamaha

4:00-5:00 p.m.

Trombone
Clinician: Al Kay
Sponsored by Yamaha

Clinics

9:00-10:00 a.m.

Percussion
Clinician: Jim Campbell
Sponsored by Yamaha

10:00-11:00 a.m.

Saxophone
Clinician: Joel Thibeault
Sponsored by Yamaha

11:00 a.m. - 12:00 noon

Flute
Clinician: Jim Walker
Sponsored by Yamaha

12:00 noon - 1:00 p.m.

Trombone
Clinician: Al Kay
Sponsored by Yamaha

1:00-2:00 p.m.

Saxophone
Clinician: Joel Thibeault
Sponsored by Yamaha

2:00-3:00 p.m.

Flute
Clinician: Jim Walker
Sponsored by Yamaha

3:00-4:00 p.m.

Low Brass
Clinician: Scott Irvine
Sponsored by Yamaha

4:00-5:00 p.m.

Percussion
Clinician: Jim Campbell
Sponsored by Yamaha

Choral Workshop

9:00-10:00 a.m.

Clinician: Lee Willingham

Ensemble Performances

10:00-10:30 a.m.

Steinbach Reg. S.S. Chamber Choir (C301)

10:30-11:00 a.m.

Ecole Sec. Northern Concert Choir (C201)

11:00-11:30 a.m.

Eden High School Girls' Choir (C201)

11:30 a.m. - 12:00 noon

York Region Children's Choir (C301)

Ensemble Performances

12:30-1:00 p.m.

Bluevale Collegiate Chamber Choir (C201)

1:00-1:30 p.m.

Mulgrave Grade 3/4 Choir (C401)

1:30-2:00 p.m.

The Dodeca Cacophony (C402)

Choral Workshop

2:30-3:00 p.m.

Clinician: Rebecca Reams

3:00-4:00 p.m.

Clinician: Brainerd Blyden-Taylor

Headline Concert

7:00 & 9:00 p.m. - Palais des Congres

Candian Forces Band

Headline Concert

7:00 p.m. - Abbé St. Benoit

Vox Nouveau

**Instrumental Jazz
Scholarship
Auditions**

8:00-10:00 p.m.



7:00
to
8:00

8:00
to
9:00

9:00
to
10:00

10:00
to
11:00

11:00
to
12:00

12:00
to
1:00

1:00
to
2:00

2:00
to
3:00

3:00
to
4:00

4:00
to
5:00

5:00
to
6:00

6:00
to
7:00

7:00
to
8:00

8:00
to
9:00

9:00
to
10:00

10:00
to
11:00

A.M.

P.M.



Phil Nimmons
Jazz Clarinet Clinician
Sponsored by Yamaha



Brian Lillos
Saxophone Clinician
Sponsored by Yamaha



Steve Houghton
Rock/Fusion Clinician
Sponsored by Zildjian



Bob Breithaupt
Drumset Clinician
Sponsored by Zildjian

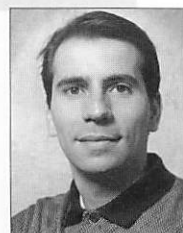

Michael Cote
Percussion Clinician
Sponsored by Yamaha

7:00 to 8:00
8:00 to 9:00
9:00 to 10:00
10:00 to 11:00
11:00 to 12:00
12:00 to 1:00
1:00 to 2:00
2:00 to 3:00
3:00 to 4:00
4:00 to 5:00
5:00 to 6:00
6:00 to 7:00
7:00 to 8:00
8:00 to 9:00
9:00 to 10:00
10:00 to 11:00

A.M.

P.M.

Holiday Inn

Ensemble Performances

7:00-7:30 a.m.
Penticton Secondary Sr. Jazz Combo (A301)

7:30-8:00 a.m.
Highland Sec. School Jr. Jazz Band (A401)

8:00-8:30 a.m.
Twikz (A701)

8:30-9:00 a.m.
J.A.B. Three (A301)

9:00-9:30 a.m.
Love Potion (A301)

9:30-10:00 a.m.
Highland Sec. School Sr. Jazz Band (A201)

10:00-10:30 a.m.
1 O'Clock Jazz Band (A301)

10:30-11:00 a.m.
Frawd (A402)

11:00-11:30 a.m.
CJAD All-City Jazz Band (A102)

11:30 a.m. - 12:00 noon
Ridley College Jazz "B" Band (A301)

12:00 noon - 12:30 p.m.
Elgin Park Grade 9 Jazz Ensemble (A501)

12:30-1:00 p.m.
Oak Park Senior Jazz Band (A301)

1:00-1:30 p.m.
The Jazz Knightlites (A701)

1:30-2:00 p.m.
Jazz Studies Combo II (A301)

2:00-2:30 p.m.
Wellington Sec. School Sr. Jazz Band (A301)

2:30-3:00 p.m.
Kelowna Secondary-Jazz Band 12 (A301)

3:00-3:30 p.m.
Elgin Park Sr. Jazz Ensemble (A301)

3:30-4:00 p.m.
Jazz A One (A502)

4:00-4:30 p.m.
W.O. Mitchell E.S. Jazz Band (A701)

4:30-5:00 p.m.
Thomas A. Stewart Jazz Band (A301)

5:00-5:30 p.m.
Lo-Ellen Park Senior Jazz Ensemble (A301)

5:30-6:00 p.m.
The Quartet (A301)

6:00-6:30 p.m.
Masterminds (A202)

6:30-7:00 p.m.
Elgin Park Grade 10 Jazz Ensemble (A401)

7:00-7:30 p.m.
Kelowna Secondary-Grade 12 Combo (A301)

7:30-8:00 p.m.
Fuzzy Logic (A102)

8:00-8:30 p.m.
Calhoun, Myronuk, Surowski & Falls (A302)

8:30-9:00 p.m.
The Big Nicknames (A701)

9:00-9:30 p.m.
Ca m Jazz (A401)

9:30-10:00 p.m.
Notre Dame Sec. School Jazz Band (A201)

10:00-10:30 p.m.
Blues Alley (A201)

Palais des Congres

Ensemble Performances

7:30-8:00 a.m.
Harmonie des Rivières (B200)

8:00-8:30 a.m.
The Ecole Vanier Concert Band (B100)

8:30-9:00 a.m.
W.O. Mitchell E.S. Senior Band (B200)

9:00-9:30 a.m.
Holy Heart of Mary Wind Ensemble (B400)

9:30-10:00 a.m.
Harm. Int. E.S. Mont. Saint-Sacrement (B200)

10:00-10:30 a.m.
Merivale H.S. Junior Concert Band (B300)

10:30-11:00 a.m.
Brampton Centennial S.S. Con. Band (B400)

11:00-11:30 a.m.
Fort Richmond Coll. Symph. Band (B500)

11:30 a.m. - 12:00 noon
Mt. Klitsa Jr. Sec. Concert Band 9 (B200)

12:00 noon - 12:30 p.m.
The Woodlands Senior Concert Band (B400)

12:30-1:00 p.m.
St. John's College Concert Band (B300)

1:00-1:30 p.m.
Harm. S.E. Sec. Mont. Saint-Sacrement (B200)

1:30-2:00 p.m.
Grande Prairie Catholic Wind Ens. (B400)

2:00-2:30 p.m.
Merivale H.S. Inter. Concert Band (B400)

2:30-3:00 p.m.
Mulgrave Grade 5-7 Band (B100)

3:00-3:30 p.m.
Fort Richmond Coll. Wind Ensemble (B600)

3:30-4:00 p.m.
Harmonie Jeunesse Granby (B400)

4:00-4:30 p.m.
City of Brampton Concert Band (B500)

4:30-5:00 p.m.
Murdoch MacKay Wind Ensemble (B500)

5:00-5:30 p.m.
Ensemble Davignon (B400)

6:00-6:30 p.m.
The Woodlands Wind Ensemble (B500)

7:00-7:30 p.m.
Heart Lake Concert Band (B300)

8:00-8:30 p.m.
Merivale H.S. Senior Concert Band (B500)

9:00-9:30 p.m.
Nanaimo Concert Band (B600)

10:00-10:30 p.m.
Elgin Park Jr. Concert Band (B200)

Workshop 1
(Maison du Citoyen)

Workshop 2
(Maison du Citoyen)

Abbé St. Benoit

Clinics

9:00-10:00 a.m.
Drumset
Clinician: Bob Brethaupt
Sponsored by Zildjian

10:00-11:00 a.m.
Flute
Clinician: Jim Walker
Sponsored by Yamaha

11:00 a.m. - 12:00 noon
Saxophone
Clinician: Brian Lillos
Sponsored by Yamaha

12:00 noon - 1:00 p.m.
Rock/Fusion
Clinician: Steve Houghton
Sponsored by Zildjian

1:00-2:00 p.m.
Percussion
Clinician: Michael Cole
Sponsored by Yamaha

2:00-3:00 p.m.
Trombone
Clinician: Doug Burden
Sponsored by Yamaha

3:00-4:00 p.m.
Arranging
Clinician: Frank Mantooth

4:00-5:00 p.m.
Percussion
Clinician: Jim Campbell
Sponsored by Yamaha

Clinics

10:00-11:00 a.m.
Low Brass
Clinician: Scott Irvine
Sponsored by Yamaha

11:00 a.m. - 12:00 noon
Trombone
Clinician: Doug Burden
Sponsored by Yamaha

12:00 noon - 1:00 p.m.
Jazz Clarinet
Clinician: Phil Nimmons
Sponsored by Yamaha

2:00-3:00 p.m.
Saxophone
Clinician: Brian Lillos
Sponsored by Yamaha

3:00-4:00 p.m.
Jazz Clarinet
Clinician: Phil Nimmons
Sponsored by Yamaha

Ensemble Performances

9:30-10:00 a.m.
Cantatrice Ensemble Girls' Choir (C301)

10:00-10:30 a.m.
Mississauga Children's Choir (C301)

10:30-11:00 a.m.
St. Patrick Reg. Sec. Chamber Choir (C301)

11:00-11:30 a.m.
Ensemble Vocal Solare (C301)

12:00 noon - 12:30 p.m.
Spectrum (C301)

12:30-1:00 p.m.
Sonatrice Singers (C102)

1:00-1:30 p.m.
Aldergrove Sr. Jazz/Chamber Choir (C301)

1:30-2:00 p.m.
St. Patrick Reg. Sec. Concert Choir (C301)

2:00-2:30 p.m.
Innisdale S.S. Vocal Ensemble (C201)

Headline Concert

7:00 & 9:00 p.m. - Palais des Congres
Jim Walker & Free Flight

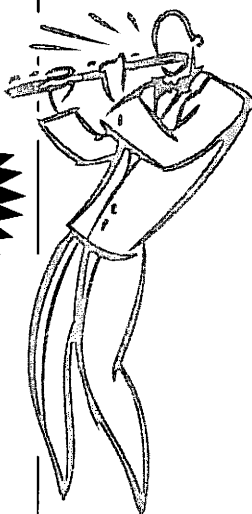

7:00
to
8:00

8:00
to
9:00

9:00
to
10:00

10:00
to
11:00

11:00
to
12:00

12:00
to
1:00

1:00
to
2:00

2:00
to
3:00

3:00
to
4:00

4:00
to
5:00

5:00
to
6:00

6:00
to
7:00

7:00
to
8:00

8:00
to
9:00

9:00
to
10:00

10:00
to
11:00

A.M.

P.M.

Saturday, May 26  **Samedi, le 26 Mai**

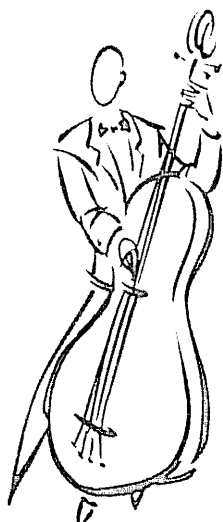

7:00 to 8:00
8:00 to 9:00
9:00 to 10:00
10:00 to 11:00
11:00 to 12:00
12:00 to 1:00
1:00 to 2:00
2:00 to 3:00
3:00 to 4:00
4:00 to 5:00
5:00 to 6:00
6:00 to 7:00
7:00 to 8:00
8:00 to 9:00
9:00 to 10:00
10:00 to 11:00

A.M.

P.M.

Holiday Inn

Palais des Congres

Ensemble Performances

7:30-8:00 a.m.
The Jazztones (A502)

8:00-8:30 a.m.
Nine Items Or Less (A301)

8:30-9:00 a.m.
Woburn Jazz Combo (A201)

9:00-9:30 a.m.
Thornhill Jr. Secondary Jazz Band (A501)

9:30-10:00 a.m.
Merivale High School Dixie Combo (A201)

10:00-10:30 a.m.
Mathias Quartet (A601)

10:30-11:00 a.m.
River East Jazz Combo (A201)

11:00-11:30 a.m.
Mt. Kilsa Jr. Secondary Jazzmatazz (A601)

11:30 a.m. - 12:00 noon
Saskatoon Jazz Society Jr. Jazz Band (A302)

12:00 noon - 12:30 p.m.
The Groovy Babies (A402)

12:30-1:00 p.m.
Stage Band Brebeuf (A102)

1:00-1:30 p.m.
Merivale High School Sr. Jazz Band (A201)

1:30-2:00 p.m.
5 Volt Charge (A701)

2:00-2:30 p.m.
Woburn Jazz Band (A201)

2:30-3:00 p.m.
Grande Prairie Catholic Jazz Band (A301)

3:00-3:30 p.m.
Burlington All-City Jazz Combo (A202)

3:30-4:00 p.m.
Riverview High School Jazz Band (A201)

Ensemble Performances

8:00-8:30 a.m.
Infamous Brass (B201)

8:30-9:00 a.m.
W.O. Mitchell E.S. Junior Band (B100)

9:00-9:30 a.m.
Aldergrove Senior Concert Band (B400)

9:30-10:00 a.m.
Shawmigan Lake School Concert Band (B400)

10:00-10:30 a.m.
Holy Trinity Senior Concert Band (B400)

10:30-11:00 a.m.
N.H.H.S. Senior Concert Band (B500)

11:00-11:30 a.m.
Oakville Wind Orchestra (B500)

11:30 a.m. - 12:00 noon
Colonel By Concert Band (B300)

12:00 noon - 12:30 p.m.
Oak Park Senior Concert Band (B500)

12:30-1:00 p.m.
Leduc Composite H.S. Concert Band (B300)

1:00-1:30 p.m.
R.S.G.C. Senior Band (B400)

1:30-2:00 p.m.
The Nepean Concert Band (B600)

2:00-2:30 p.m.
Thornhill Junior Sec. Concert Band (B300)

2:30-3:00 p.m.
Lo-Ellen Park Senior Concert Band (B400)

3:00-3:30 p.m.
Elgin Park Sr. Concert Band (B300)

3:30-4:00 p.m.
Notre Dame S.S. Sr. Concert Band (B300)

Closing Ceremonies

6:30 p.m. - Palais des Congres
Yamaha All Star Band

Participants' Party

8:00-10:30 p.m. - Palais des Congres
Daddy Cool & the Groove Bug

*Sponsored by/Communiquées par
Hammika Canada Music Ltd.*

The Dean of Canadian Jazz / Le Doyen du Jazz Canadien
May 26, 12:00 noon & 4:00 p.m.

Phil Nimmons

Al Kay • Phil Nimmons • Brian Lillis

*Ne manquez surtout pas les séances Hammika animées par
Catch the Hammika elites with /*

L'improvisation? We've Got It!
Improvise? N'a pas de Secrets pour Nous!

Saturday Afternoon at 3:00 p.m.
& Wednesday Afternoon at 1:00 p.m.

Frank Mantooth
Venez Rencontrer le Maestro:

Meet the Master:

Sponsored by the/Communiquées par la Avestis Zilkijan Company

May 24
9:00 a.m. & 4:00 p.m.

May 25
11:00 a.m.

May 26
9:00 a.m.

*Don't miss the sessions with Bob Brethaupt /
Ne manquez surtout pas les sessions de Bob Brethaupt*

Drummer Alert!
Attention, Batteurs!

Special Entertainment

*The Canadian Band Association
presents:*

The National Youth Band of Canada

Featuring Daniel Doyon

**May 23, 8:00 p.m.
Palais des Congres**

Vox Nouveau



**May 25, 7:00 p.m.
Abbé St. Benoît**

The Central Band of the Canadian Forces

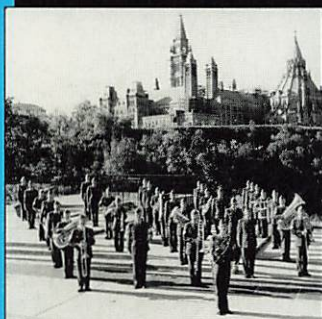

**May 25, 7:00 & 9:00 p.m.
Palais des Congres**

*Yamaha Canada Music Ltd. &
The Avedis Zildjian Company present:*

The Frank Mantooth/ Steve Houghton Jazz Band

Featuring Phil Nimmons & Bob Breithaupt

**May 24, 7:00 & 9:00 p.m.
Palais des Congres**

Annual Participants' Party

Featuring:

**Daddy Cool &
the Groove Bug**

May 27, 8:00 p.m.

*Yamaha Canada Music Ltd.
presents*

Jimmy Walker & Free Flight



**May 26, 7:00 & 9:00 p.m.
Palais des Congres**

Closing Ceremonies

Featuring:

**The Yamaha All Star Band &
The Nepean All-City Jazz Band**

**May 27, 6:30 p.m.
Palais des Congres**

Evènements Spéciaux